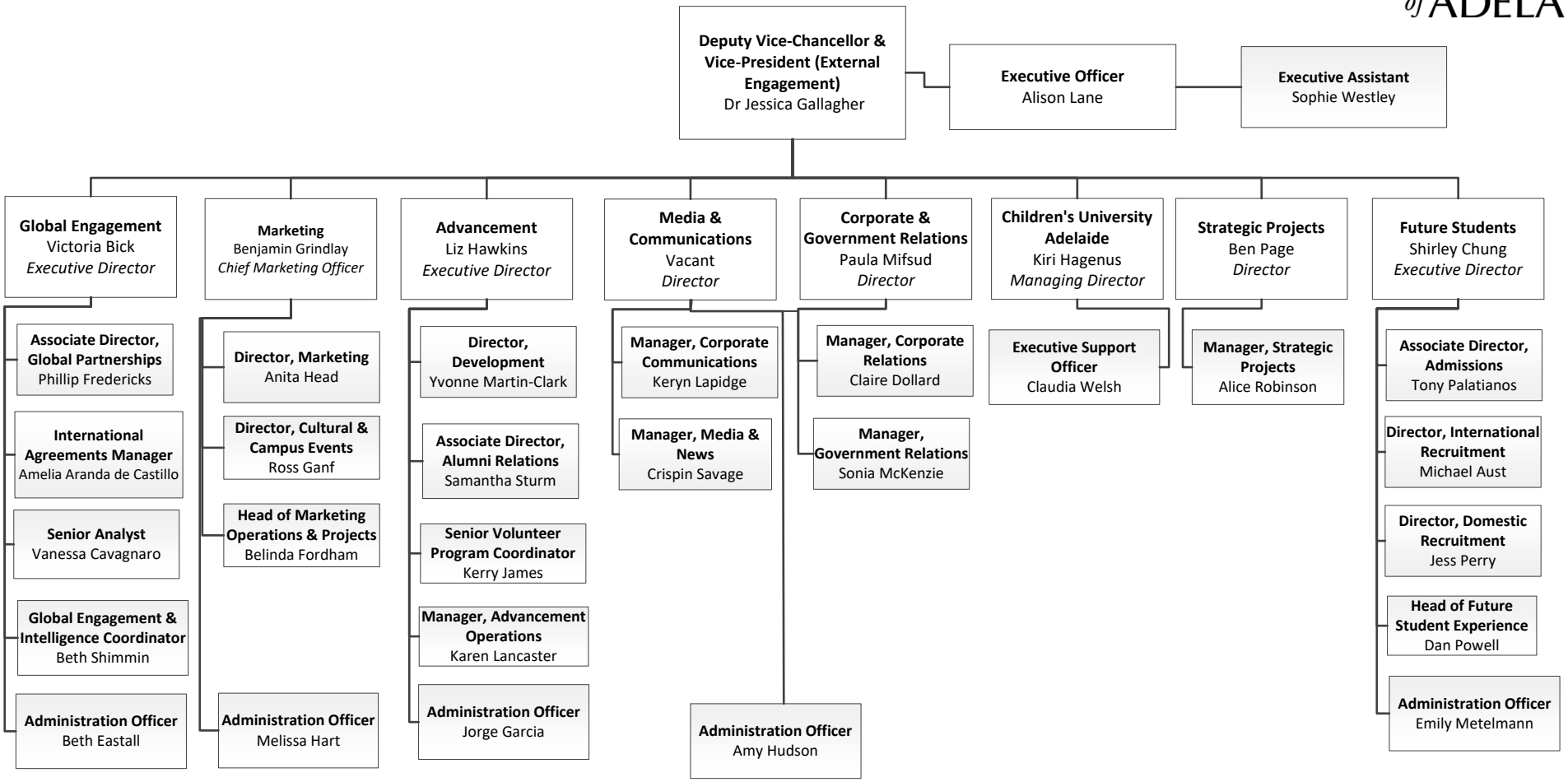Division of External Engagement
December 2023