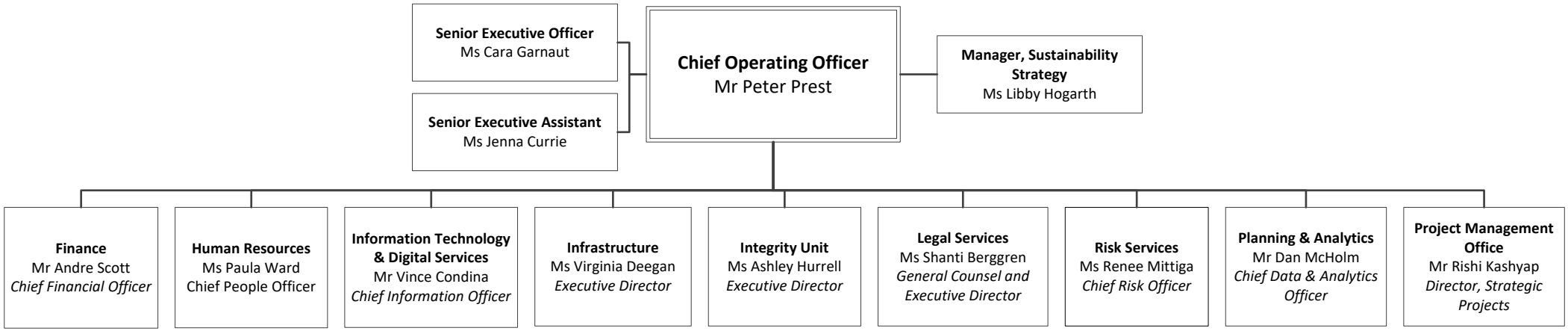Division of University Operations
June 2024