

Building Details

Building Name: Davies Building Building No: WT34	Date of Inspection: 8/03/2024	Risk
	Keys Required: Building and roof access.	Medium

Roof Access Details

- Right of Access Permit is only for visual inspection and a different permit is required before commencing any work on the roof.
- A harness must be attached to the static line to access the walkway. All workers must have current Working at Heights training and anchor points/static lines must have been certified in the last 12 months.

Walk through entrance and take staircase to level mezzanine level, enter office directly on the left and open first door on right. Enter roof space/plantroom and walk towards access ladder. A building key is required to open the door to access the plant room. To access roof area, a roof access key is required.



Entrance to building

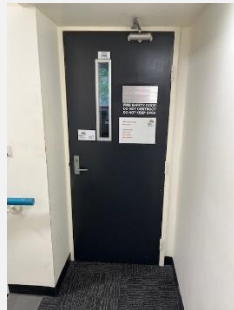

Door to roof space

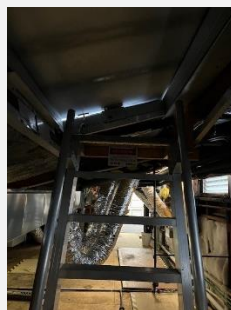

Roof access



Walkway and static line



Access to upper roof

No access to areas without walkways unless a safe system of work is in place to ensure the risk of a fall has been minimised (2012 SA WHS Regulations Part 4), this could include using industrial fall arrest harness attached to the static lines or anchor points if available.

Roof Details

Roof Material: Iron	No. of Roofs on Building: 2 different areas.
Pitch: < 15° <input checked="" type="checkbox"/>	Roof Height (m): 6 → 7 metres.
Gutter Details: Box Gutter <input checked="" type="checkbox"/>	Fragile Panels / areas:
Walkways <input checked="" type="checkbox"/> Platforms <input checked="" type="checkbox"/> Fixed Ladders <input checked="" type="checkbox"/> Other:	Parapet Details (height, construction):
Description of Roof Plant: Air conditioning units. Fume cupboard exhausts. Solar panels and inverters.	Number: Multiple.

Other Details:

RISK ASSESSMENT

Hazard	Risk Indicator once Controls in place	Control
Unprotected roof edges and height of roofs – Fall Hazard	Rare x Severe Medium	No access to roofs without a permit to work and a documented safe system of work.
Airbourne hazardous chemicals (Venting or Flumes)	Rare x Severe Medium	Check with Building Owner and/or Laboratory Manager and undertake a risk assessment. Contact FM for details
Slip/trip hazards on plant platforms and walkways.	Rare x Moderate Low	No running. Wear long sleeve trousers and safety footwear.
Weather – Heat, rain, strong winds – Heat exhaustion, dehydration, sunburn, colds, fall hazard	Rare x Minor Low	Do not commence works in extreme weather conditions which will adversely affect workers.
Working alone	Rare x Moderate Low	A system needs to be in place to ensure lone worker's welfare.
Other Information	<ol style="list-style-type: none"> The method of access to rooftop shall depend on the specific job task being undertaken and risk assessment completed prior to commencement of work and included in Job Safety Analysis (JSA) or Safe Work Method Statement (SWMS) or Safe Work Procedure (SWP) and Safe Work Instruction (SWI); Access and work on roof top when weather is clear, dry and no high winds; Footwear must be toe steel capped and comply with AS/NZS 2210 for type 1 safety footwear; Sun protection policy and procedure is in place when working outdoors; Tools to be carried in tool belt; and Plant and equipment must be well maintained and serviced regularly. 	
Instructions	<ol style="list-style-type: none"> Roof Access Permit to be obtained prior to roof access; Undertake roof access in accordance with the University of Adelaide Roof Safety instructions; Venting or Fumes - airborne hazardous chemicals: check with Building Owner, Laboratory Manager and/or the Maintenance Service Centre and undertake a risk assessment; Ensure that tools are secured on their person or a safe work method for bringing tools to and from the task has been determined prior to commencement of job; and Do not carry out any tasks within on an unguarded roof edge or fall hazard, unless a safe system of work is in place to ensure the risk of a fall has been minimised. 	

LIKELIHOOD TABLE	
Category	Description
Almost certain	There is an expectation that an event/incident will occur.
Likely	There is an expectation that an event/incident could occur but not certain to occur.
Slight	This expectation lies somewhere in the midpoint between “could” and “improbable”
Unlikely	There is an expectation that an event/incident is <u>doubtful or improbable to occur</u>
Rare	there is no expectation that the event/incident will occur

CONSEQUENCES TABLE	
Category	Description
Severe	Injury resulting in death, permanent incapacity
Major	Injury requiring extensive medical treatment, hospitalisation, or activities could result in a Notifiable occurrence.
Moderate	Injury requires formal medical treatment (hospital outpatient/doctors visit etc), activities could result in an Improvement Notice.
Minor	Injury requires first aid
Negligible	Injury requires minor first aid (e.g. band aid), or result in short term discomfort (e.g. bruise, headache, muscular aches, etc)

RISK RATING					
Likelihood	Consequences				
	Negligible	Minor	Moderate	Major	Severe
Almost Certain	Medium	High	Very High	Very High	Very High
Likely	Medium	Medium	High	Very High	Very High
Slight	Low	Medium	High	High	Very High
Unlikely	Low	Low	Medium	Medium	High
Rare	Low	Low	Low	Medium	Medium

Warning	This process is uncontrolled when printed. The current version is available on the I&TS Website.	Effective D	June 2024	Version:	1.0
Authorise	Director, Capital Projects & Facilities Management Infrastructure Branch Division of University	Review	June 2027	Page: 2 of 3	
Filepath	S:\Services_Resources\Infrastructure\Shared\HSW01. Hazard Management\01 Roof Access\01 Risk Assessments\Waite\2023\ Davies\WT34 8-03-2024 Davies				



Warning	This process is uncontrolled when printed. The current version is available on the I&TS Website.	Effective	June 2024	Version:	1.0
Authorise	Director, Capital Projects & Facilities Management Infrastructure Branch Division of University	Review	June 2027	Page: 3 of 3	
Filepath	S:\Services_Resources\Infrastructure\Shared\HSW\01. Hazard Management\01 Roof Access\01 Risk Assessments\Waite\2023\Davies\WT34 8-03-2024 Davies				