Process for Leading / Participating in a CRC bid (more information for CIs)

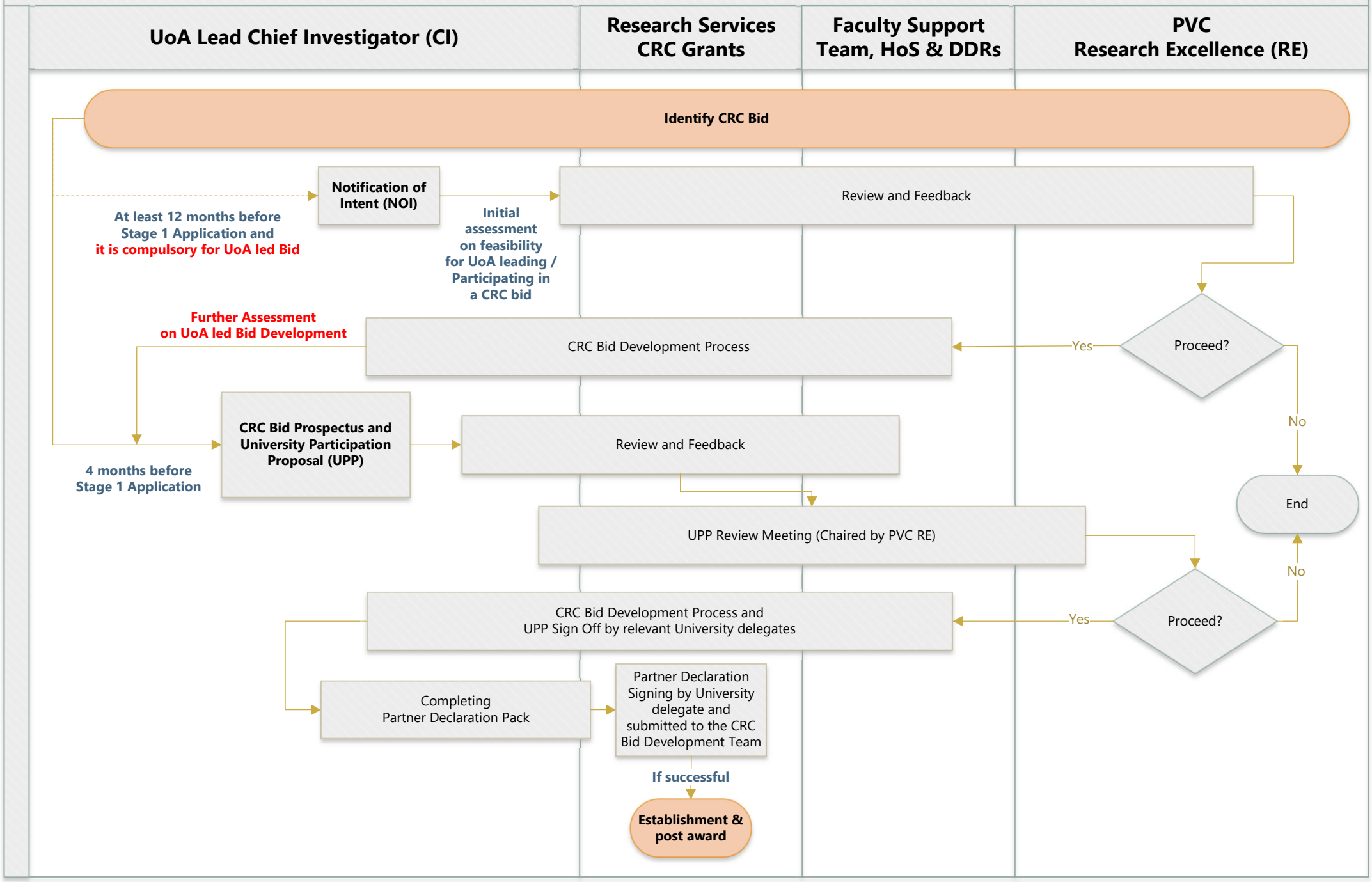
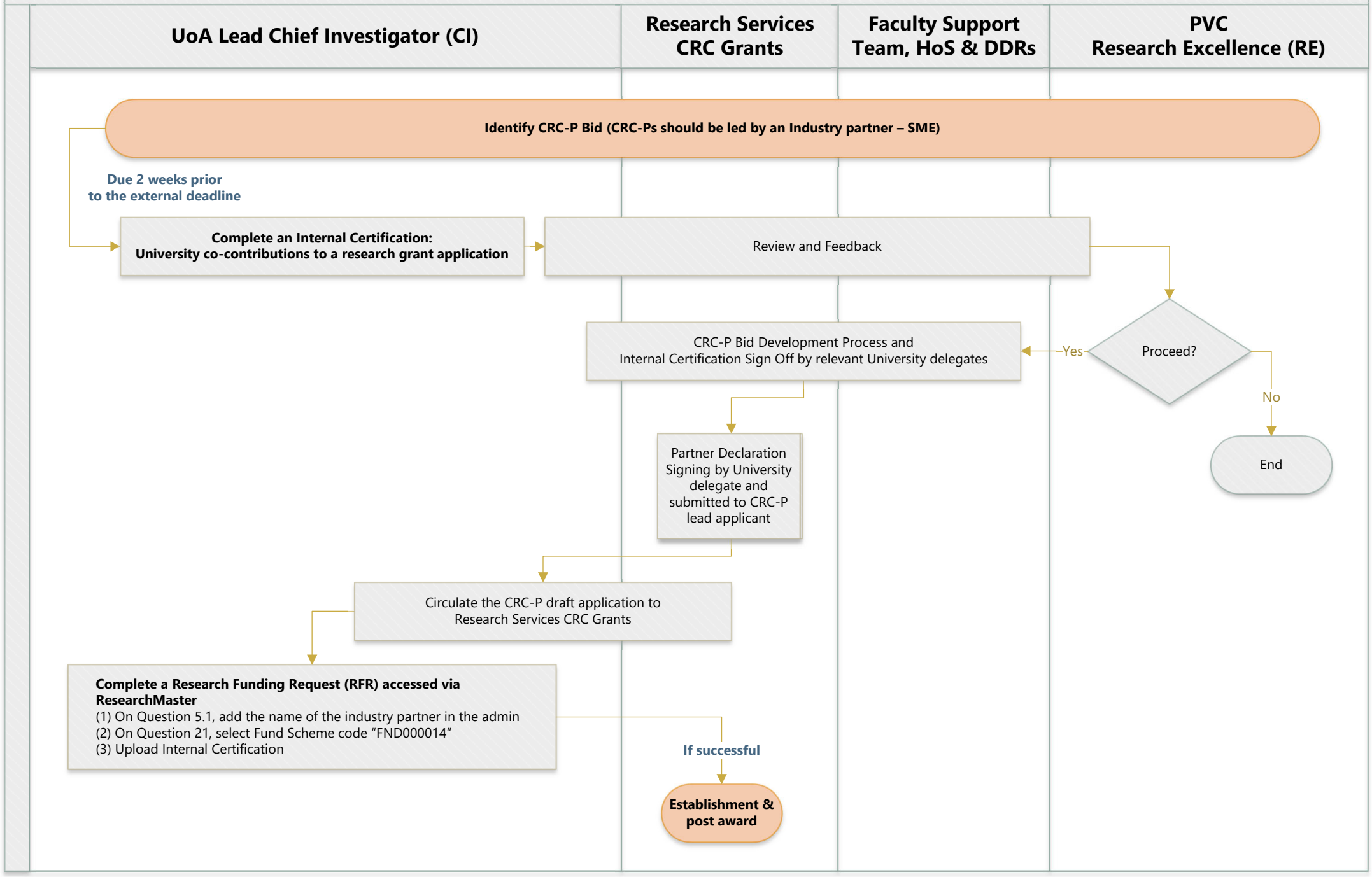
Process for a CRC-P bid (more information for CIs)